

# PLAT OF SURVEY

**PATHFINDER SURVEYING**  
FORMERLY KOLB LAND CONSULTING  
N9135 ASH STREET MUKWONAGO WI.  
(414) 870-1894

ORDERED BY: PERCELL FRANCOEUR  
501 WALWORTH STREET.  
P.O. BOX 178  
GENOA CITY, WI. 53128

DATE: 9/16/1997

DESCRIPTION: LOT 19, OF THE ORIGINAL PLAT, OF THE VILLAGE OF GENOA CITY, , WALWORTH COUNTY WISCONSIN. EXCEPT THE NORTH 13.33 FEET OF SAID LOT 19.

## LEGEND

- FOUND IRON PIPE
- SET 1 IN. IRON PIPE
- FOUND 1 IN. IRON ROD
- OE — OVER HEAD ELECTRIC



SCALE 1" = 30'

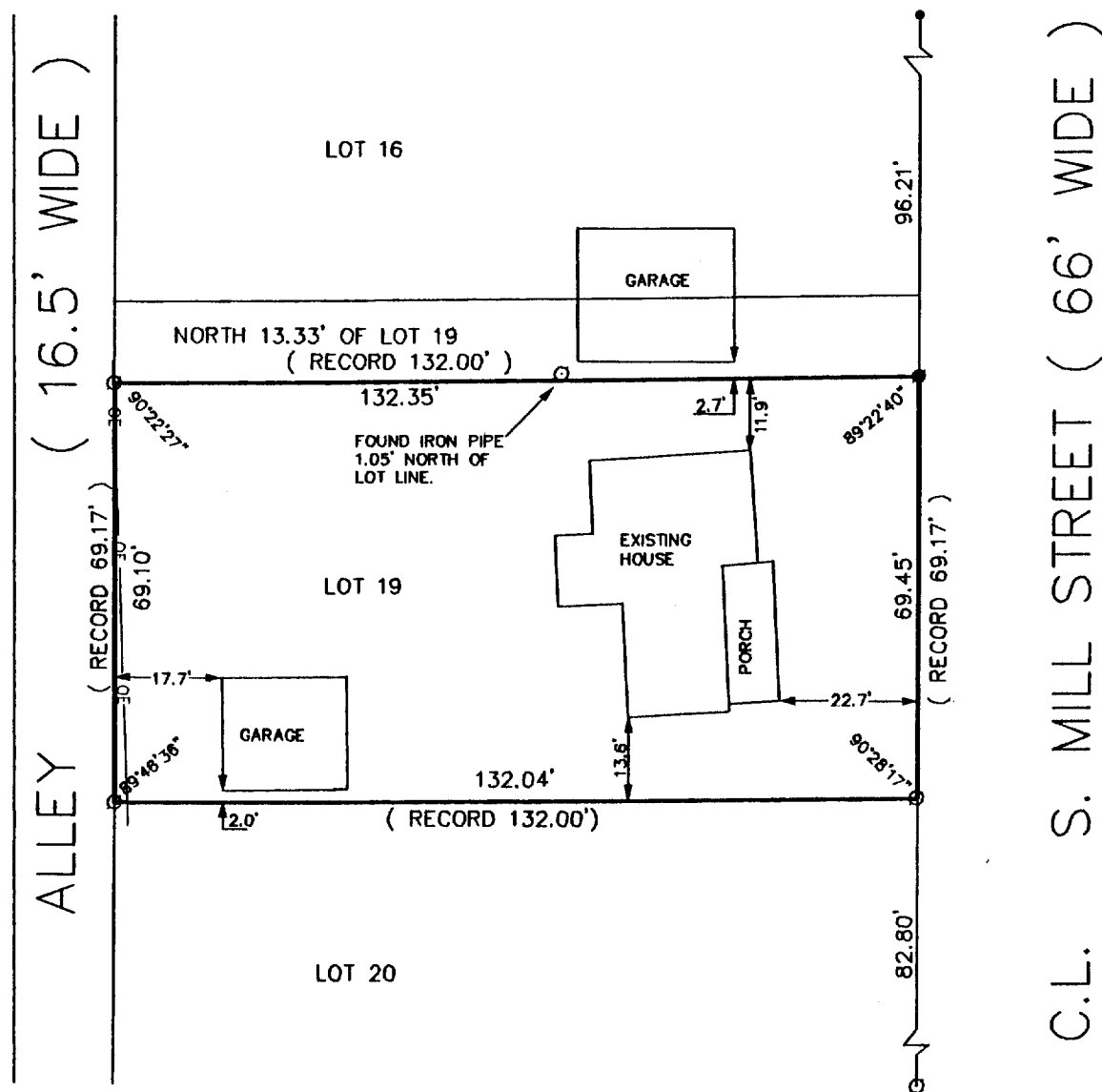

THE ABOVE MAP IS A TRUE REPRESENTATION THEREOF AND SHOWS THE SIZE AND LOCATION OF ALL THE PROPERTY, EXTERIOR BOUNDARIES, THE LOCATION OF ALL VISIBLE BOUNDARY FENCES, APPARENT EASEMENTS, ROADWAYS AND VISIBLE ENCROACHMENTS, IF ANY

THIS SURVEY IS MADE FOR THE USE OF THE PRESENT OWNERS OF THE PROPERTY, AND ALSO THOSE WHO PURCHASE, MORTGAGE OR GUARANTEE TITLE THERETO WITHIN ONE (1) YEAR FROM DATE HERETO.

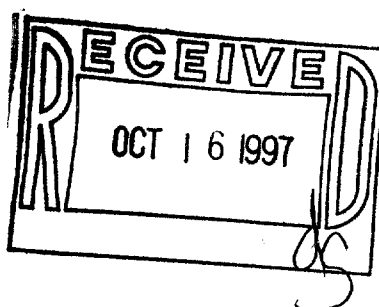

NOTE: THIS IS NOT A CERTIFIED COPY  
UNLESS SEAL IS IN RED.  
JOB NUMBER

*John P. Krott*  
JOHN P. KROTT, R.L.S. 2258

TOP-30  
006-486